Copyright AAA weekly 2020

Pakistan: Vehicle Sales Overview
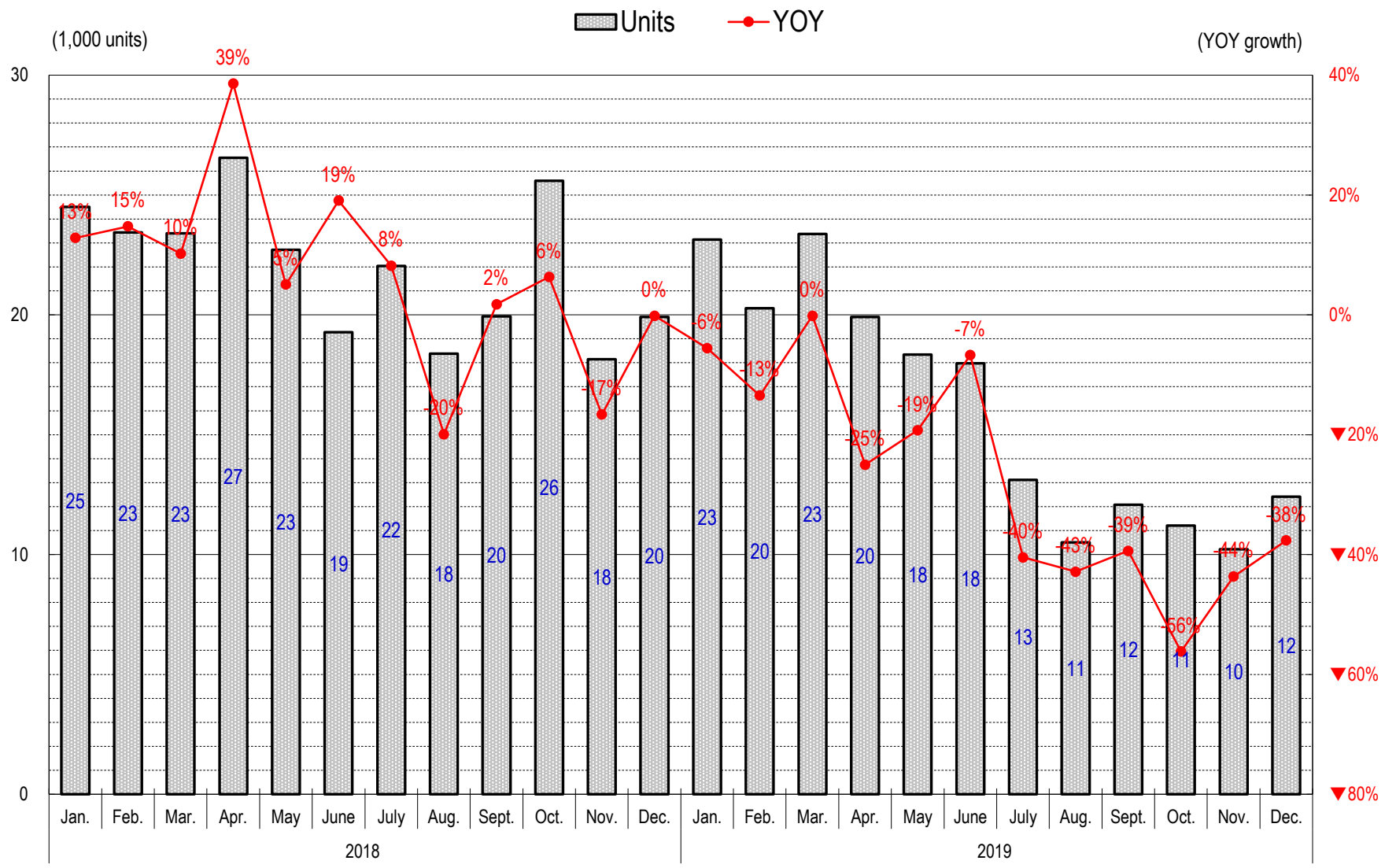
(Jan.2018-Dec.2019)